

HELP US BUILD THE DREAM



"FOR GOD'S GLORY.....FOR OUR CHURCH...
FOR THE ENTIRE PATNA CITY COMMUNITY

NATIONAL CHURCH OF INDIA
PATNA

PROJECT PATNA CITY CHURCH

PROJECT SPOTLIGHT

HIM's Patna congregation is an established and growing church located near the ministry headquarters in Bihar. However, our current rented building can no longer accommodate our expanding community. Our goal is to reach and engage with the high-caste and high-class communities in Patna City, which are among the least reached groups by any missions.

In North India, about 95% of believers belong to lower castes and classes, perpetuating the common belief that all Christians are of lower castes. People belonging to lower caste communities often have an inferiority complex due to historical suppression by upper caste communities. As a result, North India needs a breakthrough.

Unlike HIM's other churches, our proposed Patna City church will focus more on high-class and high-caste communities in the city. We anticipate welcoming government officials, diplomats, professionals, businessmen, and people from all walks of life to the capital city of Bihar. To enhance the church experience, we plan to include a parking area, cafeteria, and recreation hall. This church will be a pioneering effort in our

ministry and likely the first of its kind in the entire state of Bihar. As a model church, it will set an example for other ministries to follow. The proposed location of the church is close to the city airport and the All India Institute of Medical Sciences, one of the top medical colleges in India. Thousands of employees from various states work at the institute, making it an ideal location for reaching out to a diverse community.

We invite you to get involved in this important project by donating, volunteering, or spreading the word. Your support will help us create a more harmonious society and promote the message of unity and equality. Visit our website at www.hopeindiamission.org to learn more about how you can make a difference.



*Yours in His Vineyard,
Rt Rev Dr E.A. Abraham
President, Hope India Mission*



Rt. Rev. Abraham Elavatta
President, Hope India Mission



"Our congregation in Patna, Bihar, is an established and growing church that has outgrown its current rented building. We are urgently seeking a larger space to accommodate our expanding community"

- **A GROWING CHURCH IN PATNA** - Our present congregation is an established and growing church in Patna of Bihar that has outgrown its current rented building.
- **THE GOAL - Reach both the high caste & high class people** - The goal is to reach the high caste and high class community of Patna city who are currently unreached.
- **REASON** - About 90% of North Indian converts belong to lower castes and classes, creating a common misconception among people of other faiths that all Christians are from lower castes. This has resulted in Christians being degraded based on caste consciousness. The Patna City Church Project aims to break this trend by reaching out to high-class and upper-caste communities, including professionals, diplomats, officers, and intellectuals. This breakthrough will create a more inclusive and harmonious society, where people of all castes and backgrounds can worship and serve God together.



WHY PATNA CHURCH NEEDS PROFESSIONALS AND HIGH-CASTE INDIVIDUALS?

Breaking Stereotypes and Building a Stronger Community

The Patna church will need individuals who hold positions of influence and have access to resources, such as high caste, high class people, officers, professionals, and diplomats - not because of their caste or social status, but because of their ability to bring about positive change in the community! These individuals can use their education and resources to support the church's mission of serving the community and spreading the message of Christ. It is important to note that the church believes in the equality of all people and that Christians come from all castes and backgrounds. However, having individuals in positions of influence can help to amplify the impact of the church's work and bring about positive change in the entire Patna city community.

Educated and Influential People Needed to Protect Patna Church Community

The Patna church recognizes the growing need for educated and influential people in the community, especially in the face of increasing attacks on Christians and their places of worship in North India. These attacks, which have become

a daily occurrence, are typically initiated by upper-caste people on native low-caste believers, while there has not been a single reported attack on native upper-caste believers. The situation is the same for educated low-caste believers. It is clear that education plays a significant role in protecting the community from such attacks, and therefore, the church emphasizes the need for highly educated and influential individuals to join the community. By bringing in more educated and influential people, the church hopes to strengthen their position and protect the entire community, regardless of caste or social status, for the greater good of all.

Breaking Barriers of Caste-Based Discrimination: A Vision of the Patna City Church Project

The Patna City Church Project is a crucial step towards combating the negative effects of the Indian Caste System. Bihar, being one of the most backward Indian states, has unfortunately ingrained casteism into the identities of its people more than any other state. This discrimination

based on caste has created outcasts and untouchables, ruining the society that was once thought to be positively stratified. The Patna City Church Project is committed to ending such discrimination wherever it is found in its ministry. By taking this initiative, the project will serve as a role model for other missions and missionaries in North India to follow.

It is important for the people to understand that Christianity is a religion that transcends caste, class, and other social boundaries. In the eyes of God, all individuals are equal and are part of one body in Jesus Christ. The Patna City Church Project aims to promote this message and

break down the barriers of caste-based discrimination. It is a place where people of all castes and backgrounds can come together as one community to worship and serve God. The project seeks to create an inclusive and welcoming environment where everyone feels valued and respected,

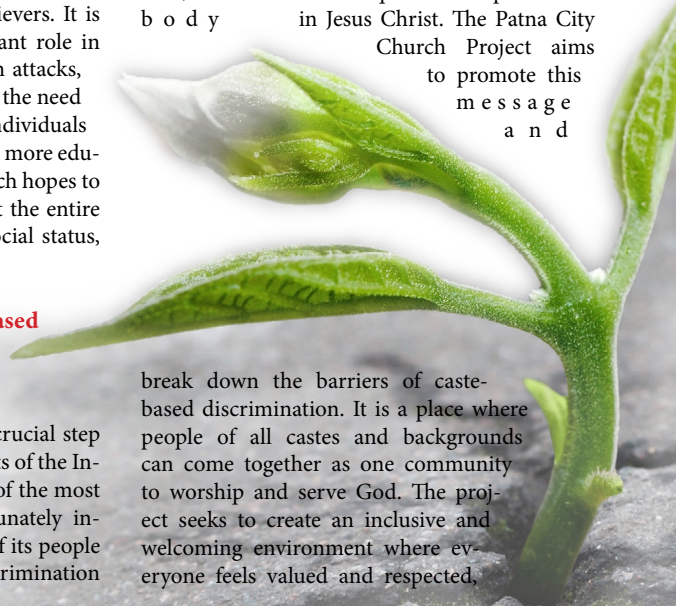

regardless of their social status. By promoting the message of unity and equality, the project hopes to dispel the misconceptions surrounding Christianity and create a more harmonious society.

- Patna City Church aims to become self-sufficient and support other churches in the future.
- The church will have a significant influence on the government in Bihar and advocate for Christian rights and concerns.
- All believers from different people groups will be welcomed as one body in Christ Jesus.
- Patna City Church will have members from people of all denominations.
- The church will be a model for other North Indian city churches in sharing its vision and mission.



LOCATION OF OUR CHURCH AND PROPOSED PATNA METRO RAILWAY ROUTE

The proposed church space is 5 minutes away from the Airport, 10 minutes from Governor's bungalow, 15 minutes away from the railway station, located on the upcoming Metro Railway Line and amidst one of the fastest developing residential areas of the city !



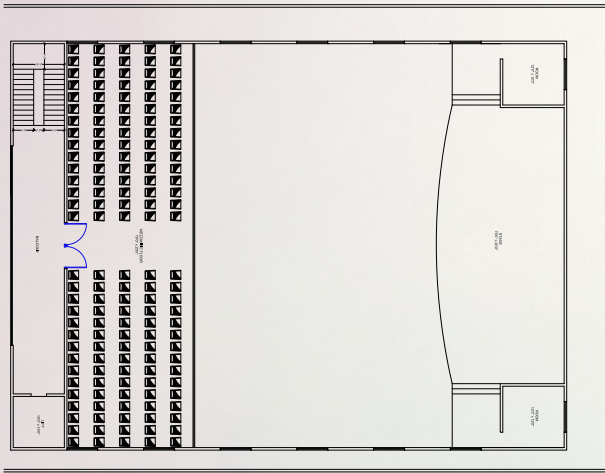
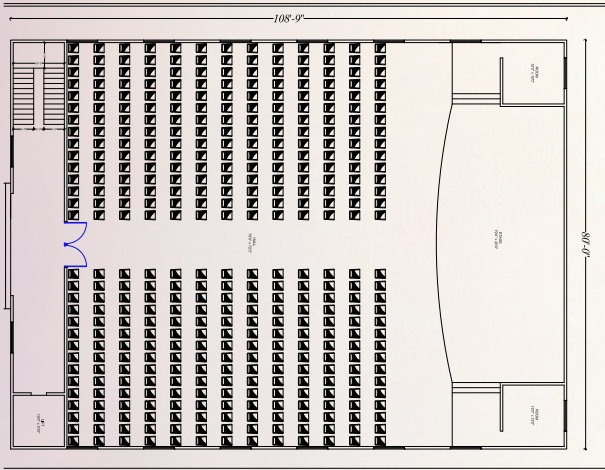

PROPOSED FLOOR PLAN

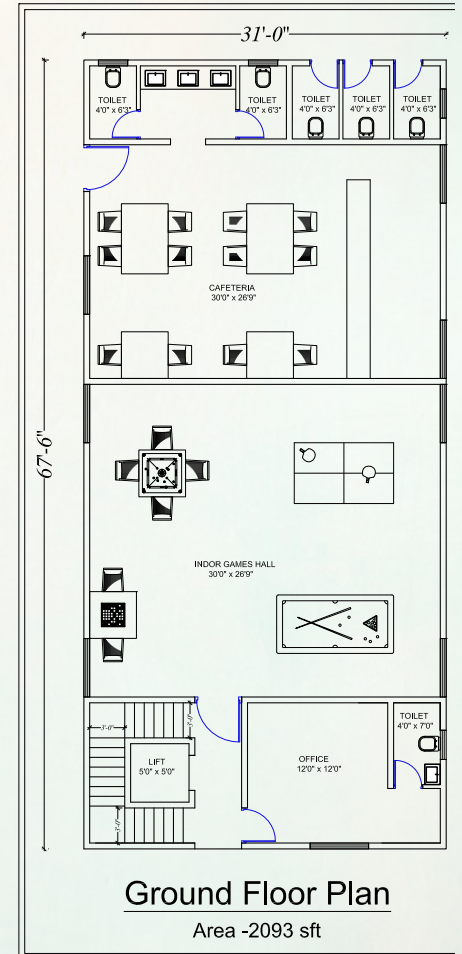

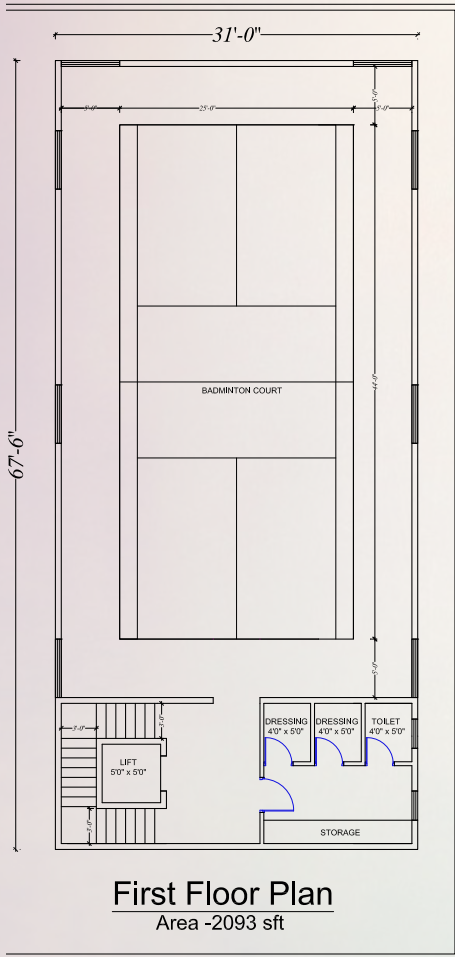

THE BUDGET



001, Grace Garden II, 3rd Cross, Grace Town, Kalyan Nagar P.O., Bangalore - 560 043.
Email : samley67@gmail.com / sam@ebenezerengineers.com

T : +91-80-25442413
F : +91-80-42126036
M : +91-9845200160

Date: 27-01-2023

Estimate For The Proposed Building For Patna City Church At Patna ,Bihar , India.

SL #	Items	Size	Unit	Rate	Amount
1	For Land	20	Cents	13,00,000.00	2,60,00,000.00
2	Land registration	1	Ls	46,00,000.00	46,00,000.00
3	G.F Game room Construction	2093	Sft	2,500.00	52,32,500.00
4	F.F Game room Construction	2093	Sft	2,000.00	41,86,000.00
5	Church building G Floor	8700	Sft	2,800.00	2,43,60,000.00
6	Church building F Floor	8700	Sft	2,600.00	2,26,20,000.00
7	Church building T Floor	8700	Sft	2,700.00	2,34,90,000.00
8	Storage water tank	25000	lts	20.00	5,00,000.00
9	land scape and lighting	1	Ls	5,00,000.00	5,00,000.00
10	Compound wall	425	Rft	1,400.00	5,95,000.00
11	Electricity connection	1	Ls	3,50,000.00	3,50,000.00
				TOTAL	11,24,33,500.00

Total Indian Rupees (Eleven crore Twenty Four Lakhs Thirty Three Thousand Five Hundred only)

Total U S dollars 1388070.00

For Ebenezer Engineers & Builders

Proprietor

JOIN US IN BREAKING BARRIERS

The Patna City Church Project is a mission to break down the barriers of caste-based discrimination and create an inclusive community where people of all backgrounds can come together to worship and serve God. Our goal is to reach the least reached high caste and high-class community of Patna city, including

professionals, officers, and diplomats who have remained unreached. As an established and growing church in Patna, we aim to influence the socio-political scenario of Bihar and advocate for the rights and concerns of Christians in the state. We believe that Christianity transcends caste, class, and other social boundaries, and that in the eyes of God, all individuals are equal and are part of one body in Jesus Christ.

We invite you to get involved in this important project by donating, volunteering, or spreading the word. Your support will help us create a more harmonious society and promote the message of unity and equality. Visit our website at www.hopeindiamission.org to learn more about how you can make a difference.



USA ADDRESS

HOPE INDIA MISSION

1403, Winchester Road Decatur, IN 46733 USA

EMAIL - naomi_muselman@muselman.com

WEBSITE - www.hopeindiamission.org

CANADA ADDRESS

Hope India Mission Society
1872 Bradner Road Abbotsford,
BC V4X 1C3 BC Canada
EMAIL - aarc2@shaw.ca

